PROTECT YOUR STUDENTS,
EMPLOYEES AND COMMUNITY

INFLUENZA: Combat the seasonal threat in your school.

- Influenza – often referred to as "flu" – is a virus that causes a common respiratory infection
- Influenza is easily passed from person to person via droplets produced when infected people cough, sneeze or talk
- Germs are brought into a school by staff and students and spread when a person touches a contaminated surface

Protect the health of your students and staff with an Ecolab partnership.

Learn more at: ecolab.com/flu-prevention

THE INFLUENZA A **VIRUS**
CAN SURVIVE
on surfaces
for up to
48 HOURS.

The Ecolab Difference

When you partner with Ecolab, you'll worry less knowing our proven solutions and programs are backed by our industry-leading experts whose #1 priority is to stay on top of Public Health trends and regulations.

- Personally delivered expertise
- Comprehensive, innovative programs

Ecolab has a full range of products to support your Public Health needs, including products with EPA-registered claims. Always follow the label instructions carefully and be sure to use appropriate personal protective equipment.

MULTI-SURFACE CLEANERS	DESCRIPTION	PACK SIZE	PICK CODE
Peroxide Multi Surface Cleaner and Disinfectant	One product to clean and disinfect all hard surfaces and glass. EPA-registered disinfectant kills influenza in 1-3 minutes and norovirus as fast as 45 seconds.* EPA Reg. No. 1677-238, DIN 02412314. *When diluted at 6 oz/gallon.	2-1.3 L	6100792
Multi Purpose Disinfecting Wipes	A multi-purpose disinfecting wipe designed for convenient and quick cleanups. EPA-registered disinfectant with influenza kill time of 4 minutes. EPA Reg. No. 6836-340-1677.	6-185 count	6101858

TOOLS & ACCESSORIES	DESCRIPTION	PACK SIZE	PICK CODE
Biohazard Response Spill Kit	The Biohazard Response Spill Kit contains all the PPE and supplies needed to help you comply with the OSHA Bloodborne Pathogen standard and the 2017 FDA Food Code. The EPA-registered disinfectant is effective against a wide range of pathogens including norovirus, HIV-1, and viral hepatitis types A, B, and C. EPA Reg. No. 1839-83-1677.	1 kit	50258-91-11
Sanitizer Pails	Ergonomic plastic handles, recessed base for splash reduction and slanted lip for easier pouring. Durable, wear resistant ink meets health department requirements.	3 qt/1 ea 6 qt/1 ea	60503-11-31 60503-12-31
Disposable Gloves	Single-use nitrile gloves are durable, puncture resistant, and compatible with a wide range of cleaning chemicals. Powder-free and latex-free for comfort and reduced skin sensitivity. ***NOTE:** the X is replaced by a digit that is determined by the size of the glove....3 for small, 4 for medium, and so on.	1000/case	30714-5X-11 (Blue)* 30714-6X-11 (White)*
Heavy Duty Microfiber Towels	Durable, washable microfiber towels can absorb more than 6 times its weight and are fully compatible with a wide range of sanitizers and disinfectants.	100/box	61114-01-00

HAND CARE SOLUTIONS	DESCRIPTION	PACK SIZE	PICK CODE
Nexa™ Advanced Antibacterial Foam	Pre-lathered foam soap with a light floral scent. This powerful but gentle formula is effective against bacteria that can cause illness while offering a pleasant experience for employees and guests.	4-1250 mL	6101088
Concentrated Mild Foam Hand Soap	Promote good hand hygiene with this fragrance free concentrated general use foam hand soap that is ideal for public restrooms.	2-1.3 L	6101875
Mild Foam Hand Soap	Dye-free, fragrance-free, paraben-free, Green Seal Certified gentle foam hand soap.	4-1250 mL	6101193
Concentrated Foam Hand Sanitizer	FDA food code-compliant and alcohol free concentrated foam hand sanitizer with a benzalkonium chloride active. Ideal for use in the kitchen or foodservice settings.	2-1.3 L	6100873
Nexa™ Foodservice Hand Sanitizer	FDA food code-compliant (non-alcohol based). Ideal for use in the kitchen or foodservice settings.	4-1250 mL	6100730

Call 1 800 35 CLEAN or contact your Ecolab representative for more information.

1 Ecolab Place St. Paul, MN 55102

© 2019 Ecolab USA Inc. All rights reserved. 54879/0400/1019

HUMAN INFLUENZA VIRUS

FACT SHEET

WHAT IS INFLUENZA

Influenza, commonly referred to as "flu" or "seasonal flu," is a virus that causes a common respiratory infection with fever and often respiratory complications that is easily passed from person to person. Severe cases occur more frequently in immunocompromised and elderly populations.

Learn more: ecolab.com/influenza

3,000-49,000 deaths
annually in the United States depending on the severity of the **FLU SEASON.**

Source: Center for Disease Control

Influenza can spread **BEFORE** and **AFTER** symptoms are present

Source: Center for Disease Control

SYMPTOMS

Source: Center for Disease Control

- Fever (usually high)
- Headache
- Extreme tiredness
- Dry cough
- Sore throat
- Runny or stuffy nose
- Muscle aches

HOW INFLUENZA SPREADS

FLU IS SPREAD BY PEOPLE

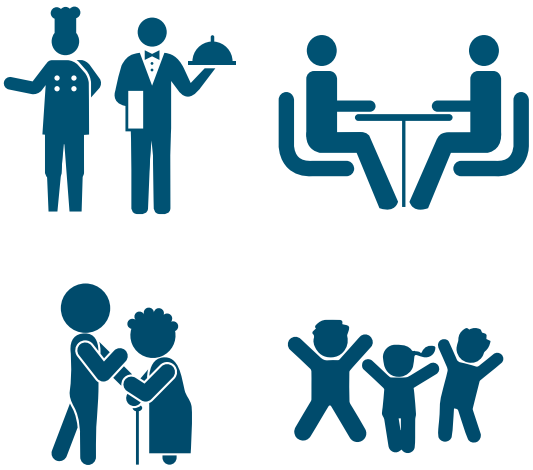

FLU IS SPREAD BY DROPLETS

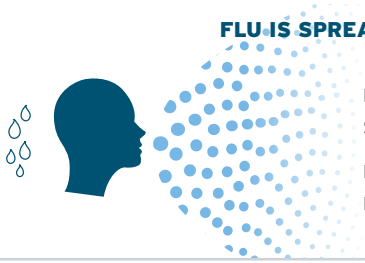

MADE WHEN PEOPLE WITH FLU COUGH, SNEEZE OR TALK.

DROPLETS CAN BE SPREAD OVER A DISTANCE OF 3-4 FEET

FLU IS SPREAD BY TOUCHING

CONTAMINATED PEOPLE, OBJECTS OR SURFACES

FLU VIRUSES ENTER THE BODY

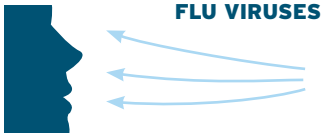

THROUGH YOUR NOSE, EYES AND MOUTH

Learn more: ecolab.com/flu-prevention

© 2019 Ecolab USA Inc. All rights reserved. 54896/0400/1019

ECOLAB®

HUMAN INFLUENZA VIRUS

PREVENTION

TAKE **ACTION**

Know your **flu facts.**

Get **access to educational & procedural information.**

People with influenza **should not prepare food** or serve beverages for others until their **symptoms have resolved.**

Sick? Stay home.

Encourage people to:

- Stay home
- Get plenty of rest
- Check with local health care provider as needed

FACT: Patients are most infectious during the **first three days** of illness.

Frequent handwashing.

Thoroughly wash **hands** & **exposed portions of arms** with soap & warm water for at least 20 **seconds.** Use designated handwashing sink.

Properly **cover your mouth** and nose with a **tissue** or **sleeve** when coughing or sneezing

Germs are often spread when a person touches something that is contaminated with the virus and then touches his or her

eyes, nose or mouth

CLEAN **THOROUGHLY & ROUTINELY**

CLEAN & SANITIZE **frequently touched surfaces** with a properly registered disinfectant.

- Light and air control switches
- Faucets and toilet flush levers
- TV and radio controls and telephones
- Door handles and push plates
- Other surfaces as needed

DISINFECT **all high touch point surfaces** in the bathroom, including those exposed to urine, feces or areas where people cough and sneeze according to standard infection control procedures.

Learn more: ecolab.com/flu-prevention

ECOLAB®

HUMAN INFLUENZA VIRUS

RESPONSE

Simple steps to keep you safe

- [ ] **1. Report** any suspected illnesses to management
- [ ] **2. Follow** local public health guidelines for influenza

- [ ] **3. Send home** infected individuals
- [ ] **4. Stock** disinfectant products registered to be effective against influenza virus

- [ ] **5. Clean & sanitize** following warewashing standards for contaminated ware

- [ ] **6. Disinfect** "high-touch" surfaces with a product EPA-registered as effective against influenza virus

- [ ] **7. Diligently practice** infection prevention, including washing hands frequently and use gloves when handling food

Reference specific cleaning & disinfecting procedures for each step

Learn more: ecolab.com/flu-prevention

© 2019 Ecolab USA Inc. All rights reserved. 54897/0400/1019

ECOLAB®